

卐

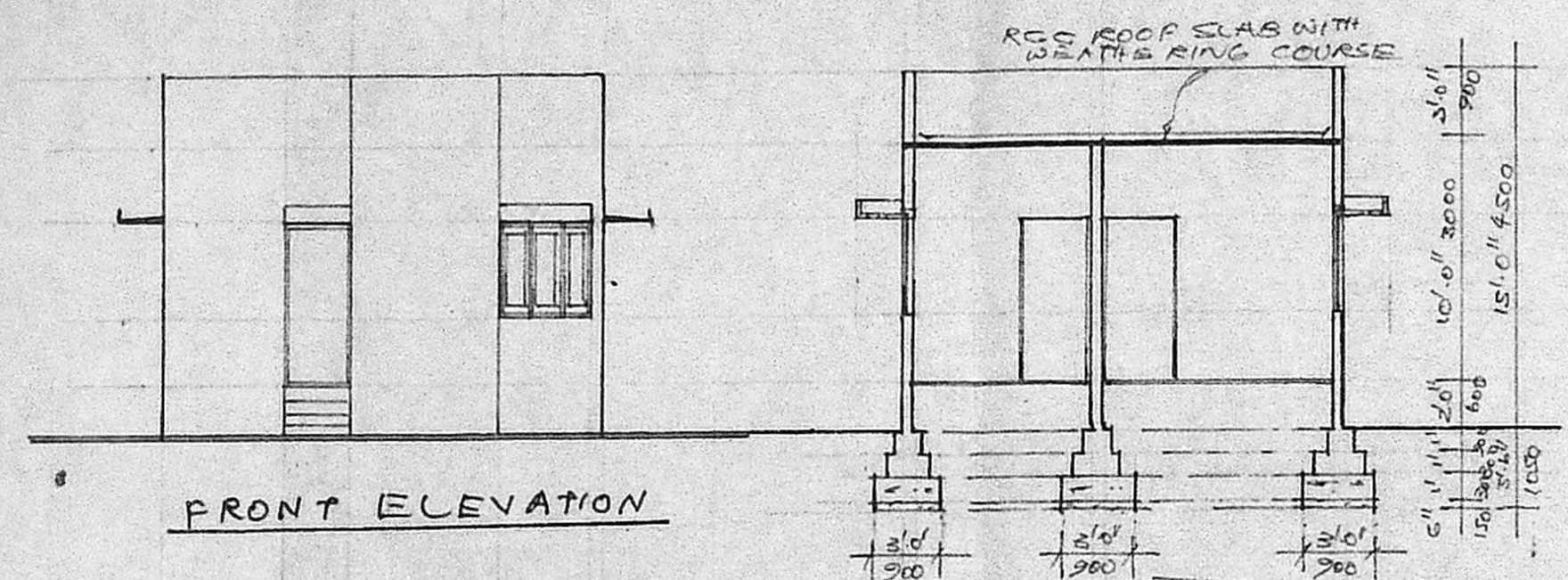

FRONT ELEVATION

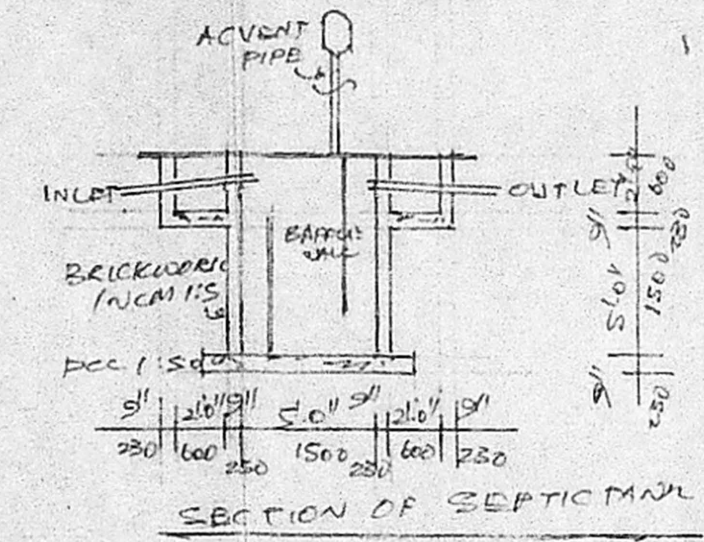

SECTION OF SEPTIC TANK

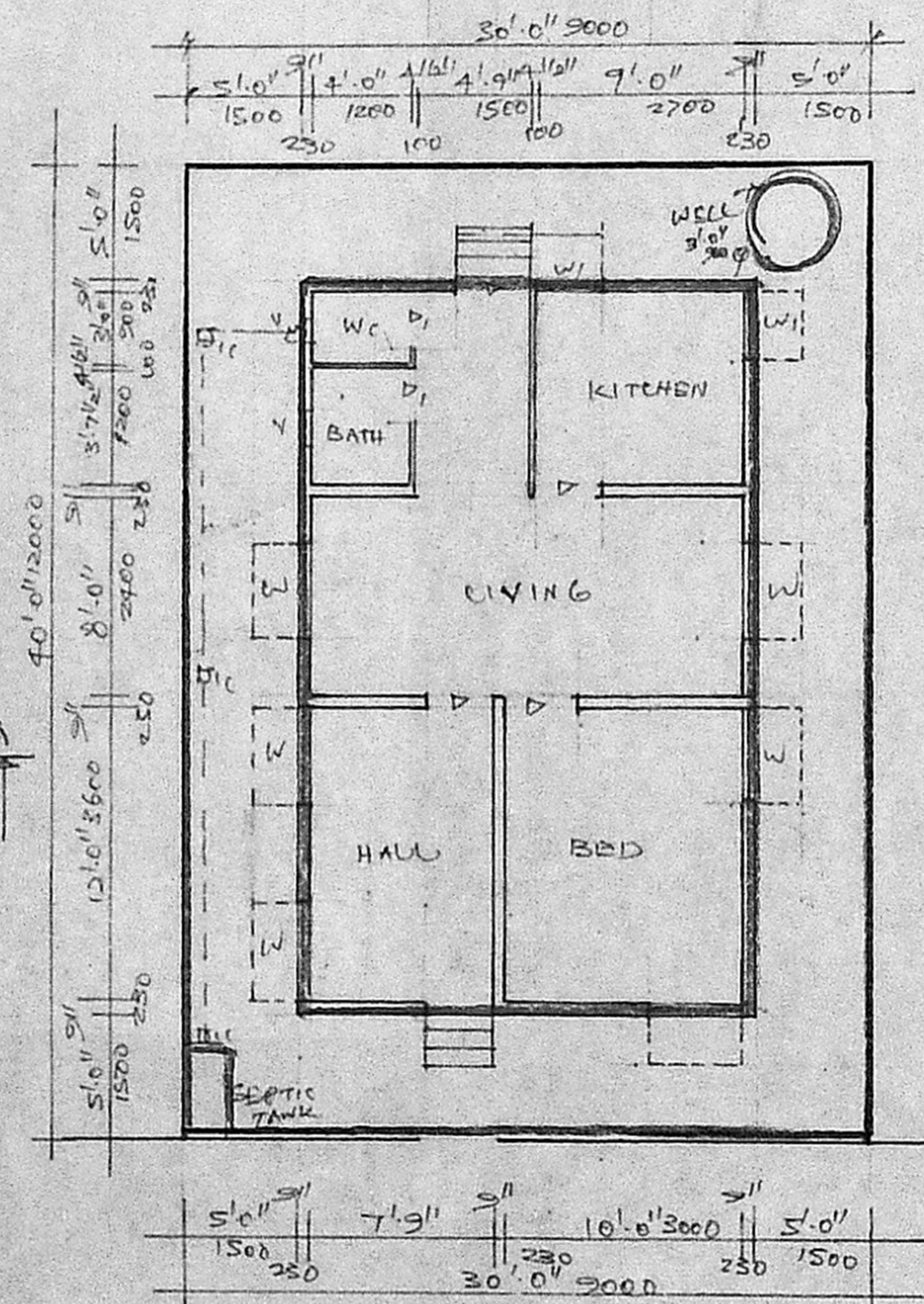

PLAN CUM SITE PLAN.

SECTIONAL D.P. NO. 1001/90  
 C.No. A3/21328/90  
 Assl. ...  
 Scrutiny PART I 22/3/91  
 PART II  
 D.P.

Planning Permit No. A/640/91  
**APPROVED**  
 SUBJECT TO THE CONDITIONS IN THIS OFFICE LETTER.  
 No. A2/21328/90 Dtd. 13-6-91  
 FOR MEMORANDUM SECRETARY  
 MUNICIPALITY  
 DEVELOPMENT AUTHORITY  
 MADRAS

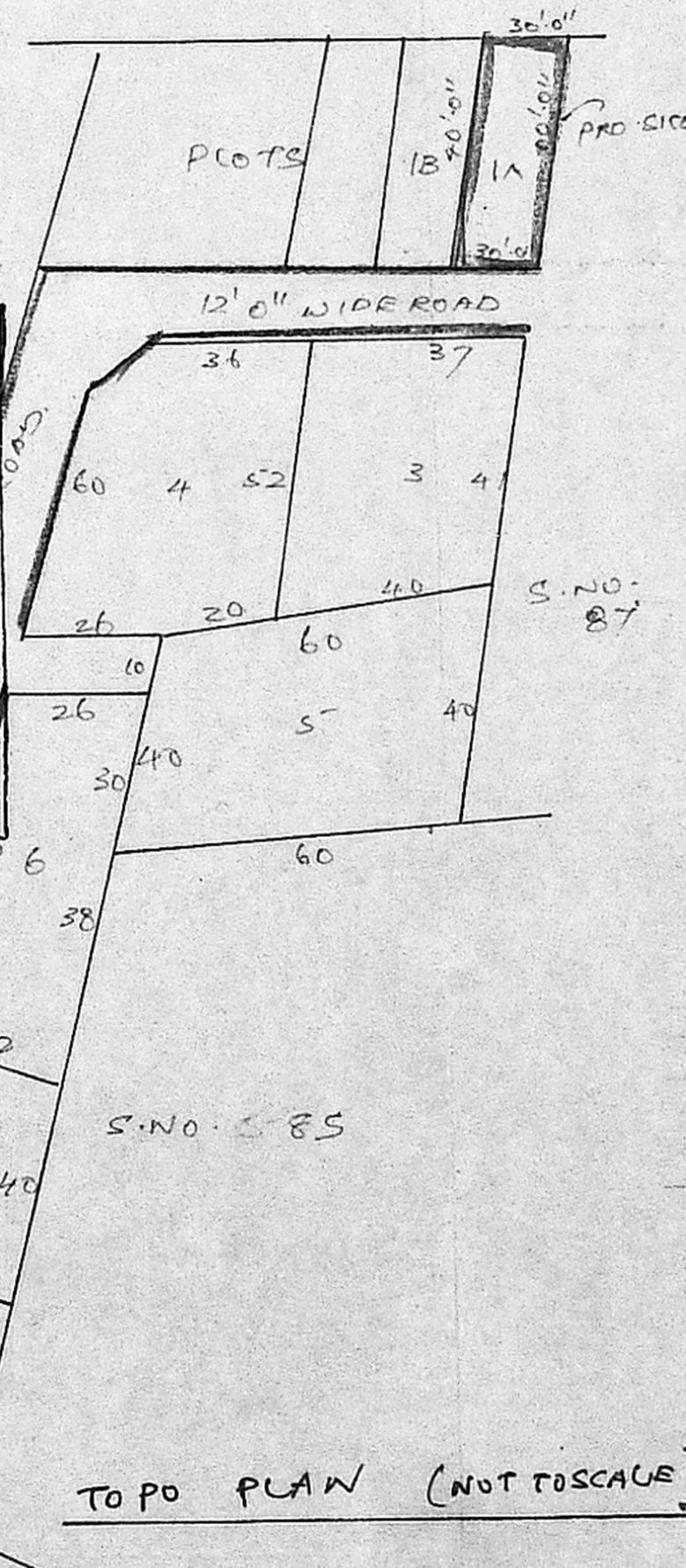

TOPO PLAN (NOT TO SCALE)

SPECIFICATION

FOUNDATION	WITH C.C. 1:5:10 USING 40 MM JELLY
BRICK WORK	IN FOUNDATION, BASEMENT & SUPERSTRUCTURE IN C.M. 1:5 WITH 1ST CLASS STOCK BRICKS.
FLOORING	WITH C.C. 1:5:10 FINISHED WITH MOSAIC.
PLASTERING	WITH C.M. 1:5 12MM THICK FINISHED WITH 3COATS OF WHITE WASHING OR COLOUR WASHING.
R.C.C.	LINTEL, SUNSHADE, ROOF SLAB WITH C.C. 1:2:4 USING REQUIRED REINFORCEMENT
WEATHERING COURSE	WITH BRICKJELLY LIME CONC. LAID IN SLOPE
WOODWORK	WILLBE OF BEST QUALITY TEAKWOOD

SCHEDULE OF JOINERY

D.	TEAK WOOD DOOR	3'-0" x 7'-0"	300 x 2100
DI	"	2'-6" x 7'-0"	750 x 2100
W	TEAKWOOD GLAZED WINDOW	4'-0" x 4'-6"	1200 x 1350
WI	"	3'-0" x 4'-6"	300 x 1350
V	VENTILATOR	1'-0" x 1'-0"	300 x 300

PROPOSED ROADS		PLOT AREA 1200 SQ. FT (OR) 111.50 SQ. M.
BOUNDARY DRAINAGE		PUNTH AREA 600 SQ. FT (OR) 55.74 SQ. M.

PLAN, ELEVATION & SECTION SCALE 1" = 8'-0" OR 1/100

PLAN SHOWING THE PROPOSED DWELLING RESIDENCE IN PLOT NO. 1A SURVEY NOS. 94/2, 3 NO. 143, PERUNGUDI VILLAGE SAIDAPET TALUK, CHENGALPUT DISTRICT.

*J.S. Arivazhagan*  
 J.S. ARIVAZHAGAN, D.C.E.  
 Licensed Surveyor.  
 PERUNGUDI TOWN PANCHAYAT,  
 Consulting Engineer & Contractor  
 Res. No. 6, Thirumalai Nagar,  
 PERUNGUDI, MADRAS-95.

M. Sarada.  
 OWNER

LICENSED SURVEYOR